

PLAT OF SURVEY

Lot 12, and Lot 13, Block 2, Wilmer Grove Beach, being a part of the East 1/2 of Section 18, Town 4 North, Range 18 East, Town of East Troy, Walworth County, Wisconsin.

Surveyed for: Casey Kroll

Survey address: N8670 Wilmers Grove Road

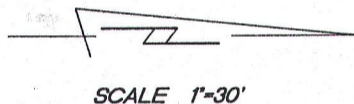
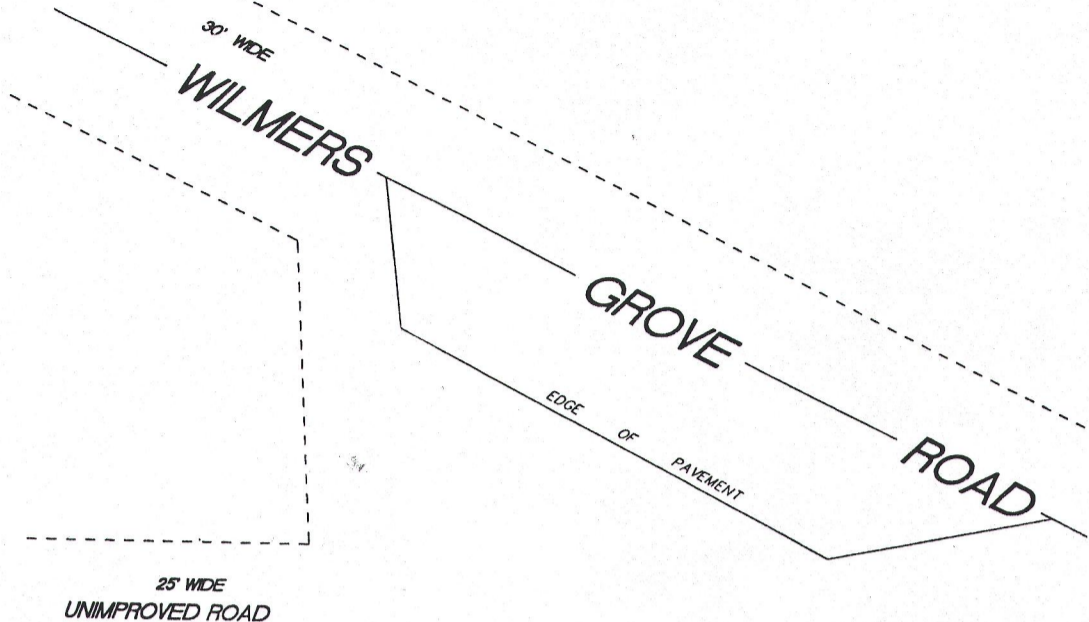

SCALE 1"=30'

BEARINGS ARE REFERENCED TO THE SOUTH LINE OF LOT 12, BLOCK 2, WILMERS GROVE BEACH AND IS ASSUMED TO BEAR S88°00'00"W.

- FOUND 3/4" IRON PIPE
- FOUND 1" IRON ROD
- () RECORDED AS DIMENSIONS

12139 SQ. FT.

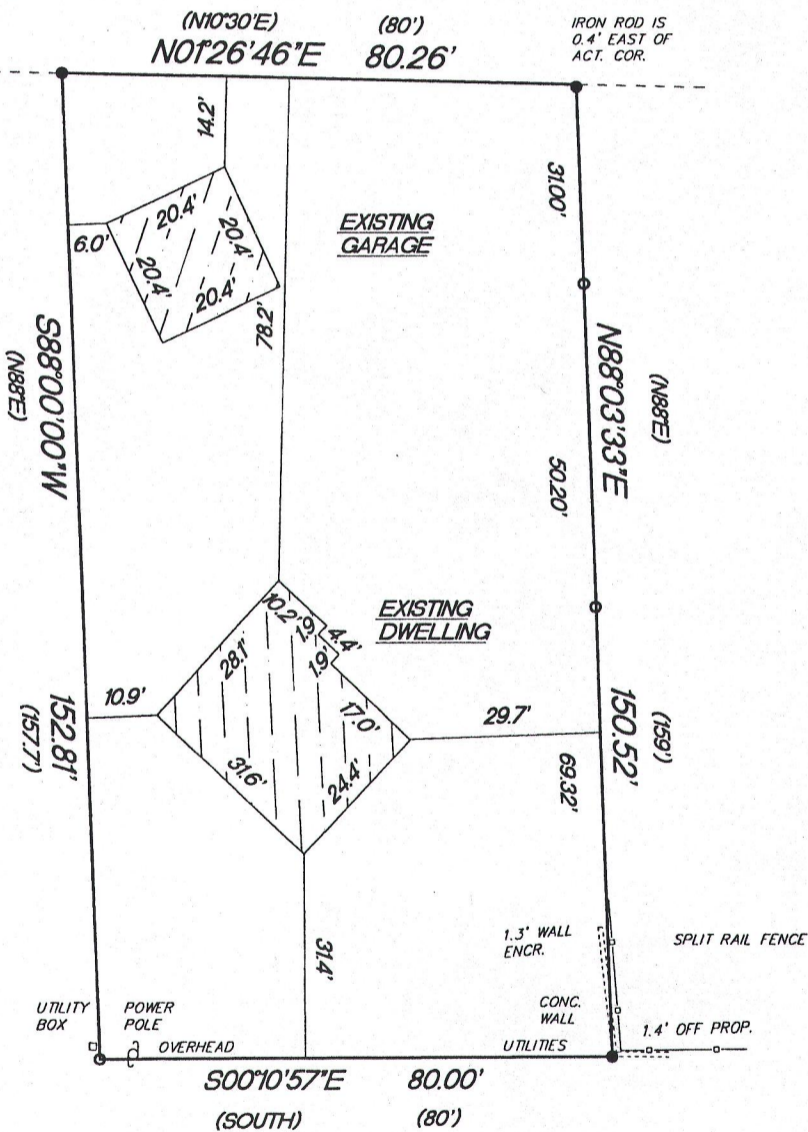

"I hereby certify that I have surveyed the above described property and that the above map is a true representation thereof and shows the size and location of the property, its exterior boundaries, the location of all visible structures and dimensions of all principal buildings thereon, boundary fences, apparent easements, roadways and encroachments if any"

"This survey is made for the use of the present owners of the property, and also those who purchase, mortgage or guarantee the title thereto within one year from date hereof."

KETTLE MORaine SURVEYING INC.
S75 W36245 Wilton Road
Eagle Wisconsin 53119
P.O. Box 357
(262) 594-3484
kettlemorainesurvey.com
Terrance E. Pisarek R.L.S.



THIS IS NOT AN ORIGINAL SURVEY UNLESS THE SEAL IS RED.

4/30/15

TEP

TEP

15035

DATE

FIELD WORK BY

DRAWN BY

JOB NUMBER

PWW-38

418-2447